CHARLEVOIX PUBLIC LIBRARY
8606 9100 045 073 8

RAYDER

1956

CHARLEVOIX PUBLIC LIBRARY
109 CLINTON STREET
CHARLEVOIX, MI 49720

Digitized by the Internet Archive
in 2013 with funding from
Friends of the Charlevoix Public Library

http://archive.org/details/rayderyearbookch1956char

Charlevoix the Beautiful

THE RAYDER
1956

Presented by the Senior Class

Charlevoix Public Schools

Charlevoix Michigan

CHARLEVOIX PUBLIC LIBRARY
109 CLINTON STREET
CHARLEVOIX, MI 49720

Administration

R. G. BENNETT, SUPERINTENDENT

H. E. BINGHAM, PRINCIPAL

Faculty

R. Kipke, Mathematics

H. O'Neill, Home Economics

C. Odmark, Music

L. Burns, Seventh Grade

S. Coleman, Literature

D. Hamilton, English

F. Milner, Library

T. Rice, Seventh Grade

Faculty

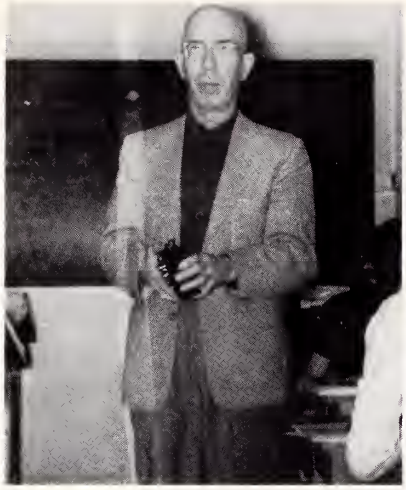

D. C. Maltby, Business

L. Courtade, English

R. Richards, Science

R. Cook, Shop

C. Novak, History

D. Carey, Athletics

U. Suomela, Drawing

M. Kohn, English

Seniors

Seniors

Charles Pierce
President
"Get your facts first, and then you can distort 'em as you please."
Basketball 2,3
Football 1,2,3,4
Track 2,3,4; Sr. Play
Student Council 1,2,3
Annual; Homecoming 3,4
Class Officer 4
Junior Play Cast
Christmas Ball; J-Hop

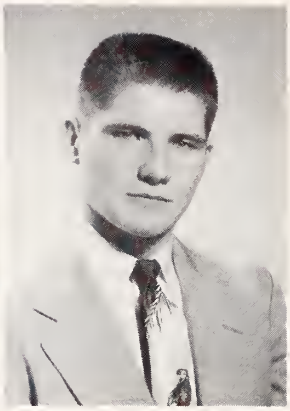

Garry Vandenberg
Vice President
"Man wants but little here below nor wants that little long."
Football 1,2,3,4
Basketball 1,2,3,4
Track 1,2,3,4
Class Officer 4
J-Hop
Senior Play Com.
Student Council 4
Homecoming 3,4
Christmas Ball

SCHOOL SONG

Oh, red and white forever,
Ever thy praises sing,
Oh, see our colors,
They stand for honor,
And to us victory bring.
Rah! Rah! Rah!

Oh, red and white we hail thee,
Glory to every boy and girl,
For in field or in hall,
We will answer thy call,
For we love thee dear Charlevoix.
Rah! Rah! Rah!

CLASS MOTTO

With the ropes of the past,
we ring the bells of the future.

CLASS COLORS - - - - BLUE AND GOLD

CLASS FLOWER - - - - WHITE ROSE

SCHOOL COLORS - - - - MAROON AND WHITE

Martin Johnson
Secretary
"Joys are not the property of the rich alone."
Class Officer 3,4
Student Council 4
Annual 3,4
J-Hop
Christmas Ball
Junior Play Cast
Senior Play Cast
Homecoming 3,4

Carolyn Stoel
Treasurer
"Nothing succeeds like success."
Student Council 1,2
Girls' Athletics 1,2
Band 1,2,3,4; J-Hop
Jr. and Sr. Play Casts
Flash 1,2,3,4
Flash Editor 3,4
Class Officer 1,2,4
Annual; Christmas Ball
Glee Club 4; Pep Club 4
Homecoming 3,4

Seniors

Paul L. Allers
"Let the hand of prudence guide our helm, the wind of love fill our sails, and the Good Book be our compass."
J-Hop
Junior Play Com.
Senior Play Com.
Homecoming 3,4
Christmas Ball
Annual

F. Bruce Bergmann
"I have laid aside business and gone a-fishing."
Football 1,2,3,4
Track 1,3
Homecoming 3,4
Senior Play Com.
Christmas Ball

Marylee Baker
"A mighty spirit fills that little frame."
Band 1,2,3,4
Glee Club 4
Pep Club 1,4
Annual
Flash 2,3,4
Junior Play Cast
Senior Play Cast
Girls' Athletics 1,2
J-Hop
Christmas Ball
Homecoming 3,4

Bill Blain
"The glory is not in never failing, but in rising every time you fail."
Football 1,2,3,4
J-Hop

John Bascom
"When you come to the end of your rope, tie a knot and hang on."
Football 3,4

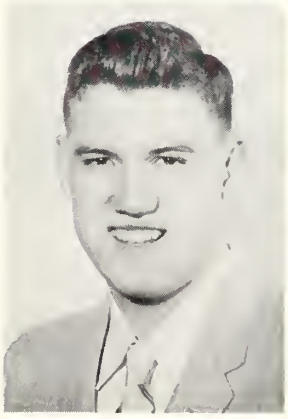

Kit Carson Jr.
"If the good die young, it's no wonder I've lived so long."
Basketball 1,2,3,4
Football 1,2,3,4
Track 1,2,3,4
Student Council 4
Band 1,2,3,4
Junior Play Cast
Senior Play Cast
J-Hop; Christmas Ball
Flash 2,3,4
Homecoming 4

Sharon Louise Belding
"Believe it, and it is true."
Pep Club 1
Band 1,2,3,4
Glee Club 3,4
J-Hop
Christmas Ball
Flash 1,3,4
Annual
Girls' Athletics 1,2
Junior Play Com.
Senior Play Com.

Merrie C. Case
"I do then with my friends as I do with my books. I would have them where I can find them, but I seldom use them."
Glee Club 3,4
Pep Club 3,4; Flash 4
Junior Play Com.
J-Hop; Christmas Ball
Girls' Athletics 3
Senior Play Com.
Homecoming 3,4

Seniors

Ron Coleman
"What's vice today maybe virtue tomorrow."
Basketball 1,2
Football 1,2
Track 1,2
Senior Play Com.
Christmas Ball

Charles R. Dennis
"Man of few words, but a deep thinker."
Football 1,2,3,4
Basketball 1,2,3,4
Track 1,2,3,4
Student Council 2
Band 1
Junior Play Com.
Senior Play Com.
J-Hop
Christmas Ball
Homecoming 3,4

Jill Cross
"She loves to live and lives to love."
Band 1,2,3,4
Glee Club 4
Pep Club 4
Junior Play Com.
Senior Play Com.
J-Hop
Homecoming 3,4
Girls' Athletics 1,2
Flash 1,2,3,4
Christmas Ball

June Elzinga
"Eat, drink, and be merry. Tomorrow we diet."
Junior Play Com.
Senior Play Cast
Flash 3,4
Girls' Athletics 1,2,3
Homecoming 3,4
Christmas Ball
Glee Club 1,4
Pep Club 4
J-Hop

Janet M. Crump
"Whatever is worth doing at all, is worth doing well."
Band 1,2,3,4
Pep Club 4
Majorette 3,4
Junior Play Cast
Senior Play Com.
Christmas Ball
J-Hop
Flash 4
Girls' Athletics 1,2
Homecoming 3,4

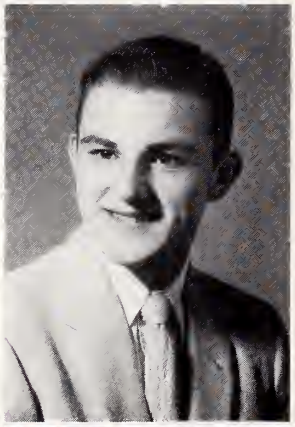

Joe R. Etienne
"Life is really simple, but men insist on making it complicated."
Basketball 1,2,3,4
Football 1,2,3,4
Track 1,2,3,4
Pep Club 1; J-Hop
Junior Play Cast
Senior Play Cast
Christmas Ball
Annual; J-Hop
Flash 1,2,3,4
Homecoming 3,4

Susan Crump
"A handful of good life is much better than a bushel of learning."
Class Officer 1
Student Council 1,3
Band 1,2,3,4
Pep Club 4; Majorette 4
Junior Play Com.
Senior Play Cast
J-Hop; Homecoming 3,4
Christmas Ball
Annual 3,4; Flash 3,4
Girls' Athletics 1,2

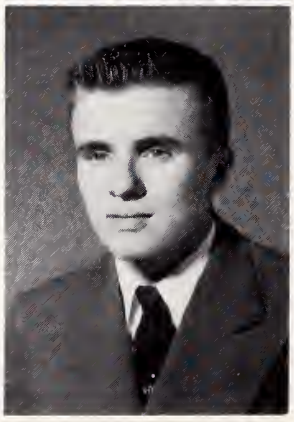

Paul F. Foster
"Every dog has his day."
Football 1,3,4
Basketball 2
J-Hop
Track 3,4
Homecoming 3,4
Senior Play Com.

Phyllis French
"God bless pawn brokers."
Glee Club

Michael A. Gibbons
"Don't give up the ship."
Class Officer 1
Student Council 3
Track 1,2,3,4
Football 1,2,3
Senior Play Cast
Christmas Ball
Flash 3
Homecoming 3,4

Pete L. Gaskin
"A woman has only acumen but a good cigar is a smoke."
Basketball 1
Football 1,2
Track 1,2,3,4
Homecoming 4
Senior Play Com.

Tom R. Goike
"What's mine is yours, and what is yours is mine."
Homecoming 4

Artis Lee Geer
"Naught but myself can be my parallel."
Junior Play Com.
Senior Play Cast
Christmas Ball
Homecoming 4
Girls' Athletics 2,3

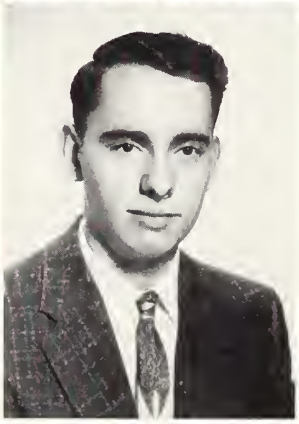

James J. Haggard
"Greater men may have lived, but I doubt it."
Junior Play Com.
Senior Play Cast
J-Hop
Christmas Ball
Football 1,2,3
Flash 3,4
Annual
Homecoming 3,4

Melvin C. Gennett
"Nothing can come out of nothing, any more than a thing can go back to nothing."

Alice Harvey
"A good laugh is sunshine in a house."
Flash 3
Junior Play Com.
Senior Play Com.
J-Hop

Seniors

Joan Heilig
"We know the truth not only by the reason but by the heart."
Band 1,2,3,4
Junior Play Cast
Senior Play Cast
J-Hop
Christmas Ball
Homecoming 3,4
Girls' Athletics 1,2,3
Flash 3,4

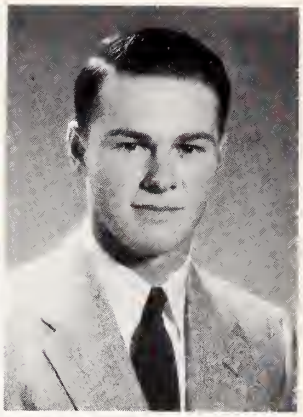

Robert Mathews
"I live to eat, not eat to live."
Basketball 1,2

Yvonne Marie Hulse
"What would I do with size when I do so much without it?"
Junior Play Com.
Senior Play Com.
J-Hop
Christmas Ball

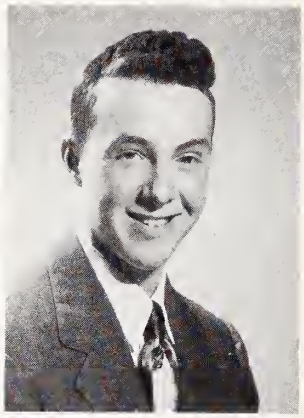

Vernon L. Mathews
"I am a man who fortune has cruelly scratched."
Track 2

Sandra Kaunitz
"There's a time for some things, and a time for all things, a time for great things, and a time for small things!"
Glee Club 3,4
Pep Club 3,4
Jr. and Sr. Play Coms.
Christmas Ball
Girls' Athletics 3
Flash 2,3,4
Homecoming 4

Connie Maxfield
"Let's make assurance double sure, and take a bond of fate."
Girls' Athletics 1,2,3
Glee Club 1,2,3,4
Flash 1,2,3,4
Pep Club 1,4
Senior Play Cast

William A. Kolker
"An exaggeration is a truth that has lost its temper."
Football 1,2,3
Basketball 1,2,3,4
Track 2,3,4
Junior Play Com.
J-Hop
Christmas Ball
Homecoming 3,4
Annual

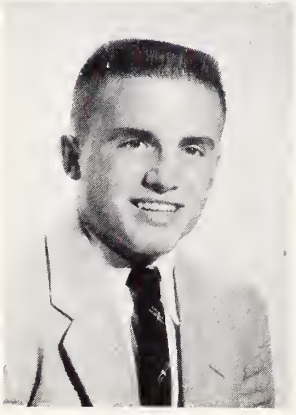

Harold L. McClanaghan
"The sting of a reproach is the truth of it."

Betti McDermott
"The dignity of truth is lost with much protesting."
Glee Club 1,2
Girls' Athletics 2,3
Junior Play Com.

Joan Roberts
"Stolen kisses are always sweeter."
Junior Play Com.
Senior Play Com.
Girls' Athletics 1,2
Homecoming 3,4
Flash 2,3,4
J-Hop

Clarence D. Peters
"I like work, it fascinates me. I could sit and look at it for hours.
Track 1,2
Band 1,2,3,4
Homecoming 4

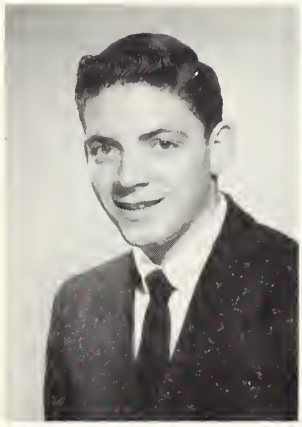

Richard K. Sanford
"Why worry today? Let tomorrow take care of itself."
Football 1,2,3
Track 3
Junior Play Com.
Senior Play Com.
J-Hop
Christmas Ball
Homecoming 3,4

Walter Poquette
"Everything comes if a man will only wait."
Basketball 1,2,3,4
Football 1,2,3,4
Track 1,2,3,4
Band 1,2,3,4
Junior Play Cast
Senior Play Cast
Homecoming 3,4
J-Hop
Christmas Ball

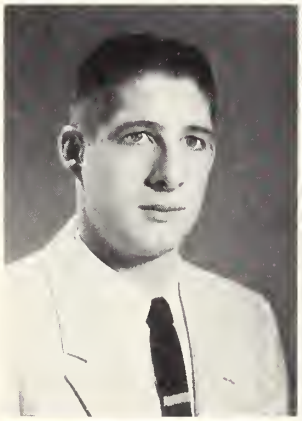

Rosemary Schoals
"A little world - we truly say while days are young and careless hearted."
Flash 4
J-Hop
Junior Play Com.
Senior Play Com.
Christmas Ball

Douglas L. Reynolds
"Everyone excells in something in which another fails."
Homecoming 3,4
Senior Play Com.

Gary L. Smith
"What this country needs is a good five-cent cigar."
Football 1,2,3,4
Basketball 1,2,3,4
Track 1,2,3,4
Flash 1,2,3,4
Pep Club 1
Christmas Ball
Homecoming 3,4
Senior Play Com.

Seniors

Gerald W. Stebe
"The evil that men do lives long after."
Band 1,2,3,4
Football 1,2,3,4
Track 1,2
Homecoming 4
J-Hop
Junior Play Com.
Senior Play Com.
Christmas Ball

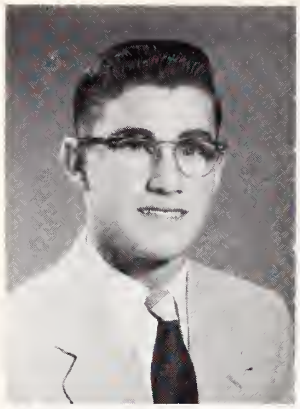

Wayne C. Sundberg
"Anything that is worth doing at all, is worth doing well."
Football 1,2,3,4
Junior Play Com.
Senior Play Cast
J-Hop
Christmas Ball
Homecoming 3,4
Annual

Howard L. Steen
"Who think too little, and who talk too much."
Basketball 1
Junior Play Com.
Senior Play Com.

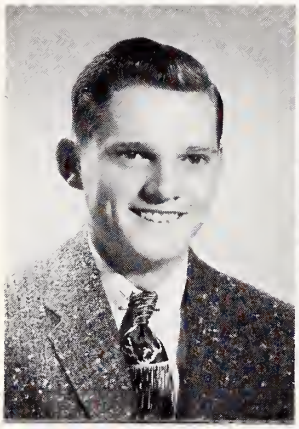

E. Guy Swanson
"Never advise a man to go to war, or to marry."
Football 1,2,3,4
Basketball 1,2,3,4
Track 1,2,3,4
Student Council 3
Homecoming 4
Class Officer 2
J-Hop
Christmas Ball
Senior Play Com.

S. Jill Stewart
"We judge ourselves by what we feel capable of doing, while others judge us by what we have already done."
Pep Club 4
Flash 4
Band 1,2,3,4
Girls' Athletics 2,3
J-Hop; Homecoming 3,4
Junior Play Cast
Senior Play Cast
Christmas Ball

Clayton Walker
"I don't want to be a millionaire, just live like one."
Football 1,2,3,4
Track 1,2,3,4
Junior Play Com.
Senior Play Com.
J-Hop
Christmas Ball
Homecoming 3,4
Annual
Flash 3,4

Jean Stockwell
"The only way to have a friend is to be one."
Class Officer 3
Student Council 2,4
Junior Play Cast
Senior Play Cast
Christmas Ball
Homecoming 4
Annual Editor
Flash 4
J-Hop

Quinton Walker
"Ya gotta have heart."
Basketball 1,2,3,4
Football 1,2,3,4
Track 1,2,3,4
Class Officer 2
Student Council 1,2
Band 1; Homecoming 3,4
Junior Play Cast
Senior Play Cast
J-Hop; Annual
Christmas Ball
Flash 1,2,3,4

Wanda Ward
"To God, thy country, and thy friends, be true."
Glee Club 3,4
Pep Club 1,4
Junior Play Com.
Senior Play Cast
J-Hop
Girls' Athletics 1,2,3
Homecoming 4
Christmas Ball
Flash 1,2,3,4

Dan White
"Death is a twitchin' at my ear. 'Live,' says he, 'cause I'm a'coming.'"

Donald Wells
"It is much more important to be human than it is to be important."
Homecoming 3,4

Rexine L. Wood
"Short, but so is life, so why worry?"
Glee Club 2,3,4

In memory of Fred Putman, class of '56, who died in Rayder uniform of natural causes on the football field at Grayling, Michigan on October 8, 1955.

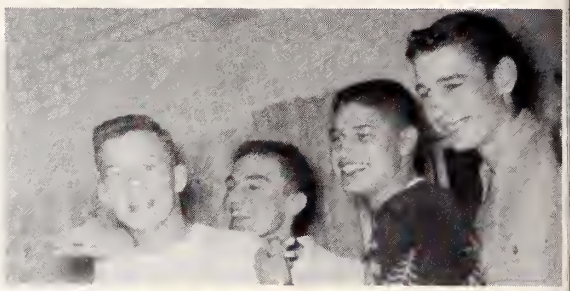

1 9 5 6

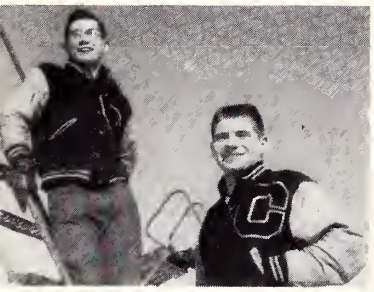

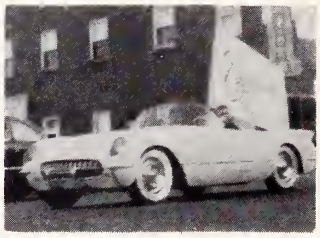

Undergrads

First row: Janet Allison, Jean Allison, J. Neilsen, K. Fessenden, M. Davenport, P. Bulow, D. Marme, N. Wallace, M. Neff, B. Bodley. Second row: B. Kelly, D. Sharrow, L. Frye, B. Lewis, D. Geneit, A. Schroeder, C. Gregory, J. Brady, S. Perron, S. Grate, M. Boss, J. Reynolds, J. Cunningham, M. George. Third row: Mr. Novak, Faculty Advisor; L. Elzinga, R. Smith, M. Richardson, D. Durance, L. Brun, J. Cunningham, S. Gill, R. Mayne, E. Towsley, M. Black, M. Foley, D. Guild, M. Coatta. Missing from picture: D. Bolton, C. Duerr, D. Left.

Class Of 1957

Seated: J. Neilsen, President.
Standing: T. Davis, Vice-President; C. Duerr, Secretary; D. Farmer, Treasurer.

First row: Mr. Coleman, Faculty Advisor; G. Bearss, B. Murray, P. Timmer, N. Helms, J. Arvilla, J. Flynn, B. Pischner, J. Bolhuis, J. Gahn. Second row: P. LaBlance, L. Bergmann, E. Belfy, M. McCalmon, E. Cassidy, D. Dutcher, D. Farmer, D. Arnold, T. Curtis, G. Holm, R. Burnett. Third row: N. Cook, T. Davis, C. Beeman, P. Collon, R. Weisler, B. Geer, B. Purdy, I. Parson, A. Rayman, K. Whitley, B. McClanaghan, C. Gibelyou. Missing from picture: K. Balch, D. Way.

First row: M. Supernaw, M. Bascome, K. Lewis, A. Pease, C. Genia, N. Julleret, W. Russell, B. Jarvis, L. Bergmann, S. Duerr. Second row: Mr. Cook, Faculty Advisor; A. Ratigan, P. Rabb, B. Houghton, B. Smith, S. Cunningham, E. Miller, D. White, S. McBride, N. Brodin, M. Berg, S. Wood. Third row: M. Schuchard, S. Swanson, M. Rabach, S. Miles, C. Burgis, B. Moody, N. Cross, L. McGinnis, F. Martin, E. Boss, L. Sanford. Missing from picture: H. Driggett.

Class Of 1958

Seated: N. Juilleret, President.
Standing: S. Harwood, Vice-President; M. Schuchard, Secretary; R. Anderson, Treasurer.

First row: Mr. Odmark, D. Miles, C. McDermott, B. Maxfield, R. Andersen, B. Mol, A. Hayes, S. Harwood, E. O'Neill, L. Ingalls. Second row: J. Curtis, R. Houghton, R. Schultz, F. Burke, D. Putman, W. Poole, E. Louiselle, S. Kane, E. Mason, J. Thorp, W. Russell. Third row: J. Frye, D. Bodley, R. Bolhuis, C. Pierce, R. Bebee, R. Daugherty, C. Sneathen, D. Falthing, M. McCann, L. Smith.

First row: Mrs. Hamilton, Faculty Advisor; C. Novotny, E. Russell, C. Belfy, J. Geer, J. Ingalls, C. Curtis, C. Oleksy, J. Stutzman, K. Ward. Second row: G. Kelly, E. Hohn, N. Cook, J. Krulik, M. Wojan, K. McDermott, P. Belfy, E. McClellan, L. Towsley, A. Hester, S. Left, P. Colburn, R. Gillespie, N. McDermott. Third row: L. Holn, C. Kohn, M. Kiogima, M. DeYoung, E. Elliott, H. Schwab, J. Davis, M. Richardson, J. Brun, S. Ulrich, M. LaBlance, G. Curtis. Missing from picture: A. Wilson.

Class Of 1959

Seated: M. Geneit, President
Standing: K. Case, Secretary; R. Kotesky, Vice President; G. Schultz, Treasurer.

First row: T. Lakies, F. Genia, R. Vandenberg, D. Beeman, E. Arvilla, J. Bingham, R. Ostrum, K. Wojan, M. Geneit, S. LaBlanc. Second row: Mr. Suomela, Faculty Advisor; J. VerWys, J. Lucas, P. Phillips, S. Wells, K. Case, D. Smith, R. Koteskey, G. Schultz, J. Brady, D. Sutton. Third row: R. Goike, S. Supernaw, B. Poquette, J. Haggard, L. Dixon, D. Drost, R. Whitley, G. Smith, R. Muma, D. Parsons.

First row: Mrs. O'Neill and Mrs. Courtade, faculty advisors; K. Ulrich, A. Martin, N. Drost, H. Pardee, J. Clark, P. Chew, J. Burns, J. Koteskey, S. Seale, L. Sanford, N. Staley, G. Gennett. Second row: M. VerWys, V. Racignol, S. Harrington, N. Klooster, B. Smith, D. Warner, D. Bergmann, J. Clarke, J. Martin, S. Richardson, D. Bartlett, V. Miller, L. Alexander, J. Dutcher, M. Novak, R. Riley, H. Bruce. Third row: J. Ladd, B. Seymour, A. Towsley, R. Fratrick, R. Bascom, F. Left, D. Burgis, R. Wood, D. Heise, B. Kroll, B. Neff, C. Coleman, S. Smith, R. Sharow, D. Schuchard, B. Ward. Fourth row: J. Battle, F. Washegesic, B. Gerard, R. Schoals, R. VanRaaphorst, B. Pease, R. Brock, J. Genia, B. Balch, A. Sharow, G. Sanford, D. Kullander, R. Davis, C. Harwood, J. Beaudoin, G. Chew.

Class Of 1960

Eighth Grade
President
D. Heise

Seventh Grade
President
J. Sneathen

Class Of 1961

First row: P. Korth, P. Whitley, G. Bolton, M. Bingham, E. Trimble, C. Smith, L. Erber, B. Stoel, M. Albright, E. Peters, S. Cunningham. Second row: Mr. Burns, Faculty Advisor; K. Neff, J. Schofield, N. Hull, R. Hester, R. Zeitler, C. Riley, A. Krulik, S. Murphy, B. Sharow, F. Hayes, S. Tuomela, L. Drost, K. Pierce. Third row: G. Johnson, J. Curtis, E. Perron, L. Warner, J. Dennis, S. Supernaw, G. Brodin, D. Nowland, J. Reynolds, E. Holmes, K. Boss, S. Wadas, R. Russell, G. Muma. Fourth row: R. Marshall, R. Balch, J. Sneathen, T. Louiselle, G. Keiser, J. Gibbons, T. Merrifield, T. Martin, R. John, E. Ashley, G. Snider, C. Mitchell, T. DeYoung, A. Sutton, Mr. Rice, Faculty Advisor. Missing from picture: C. Bergmann, J. Russell.

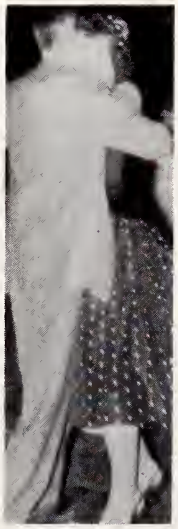

Sports

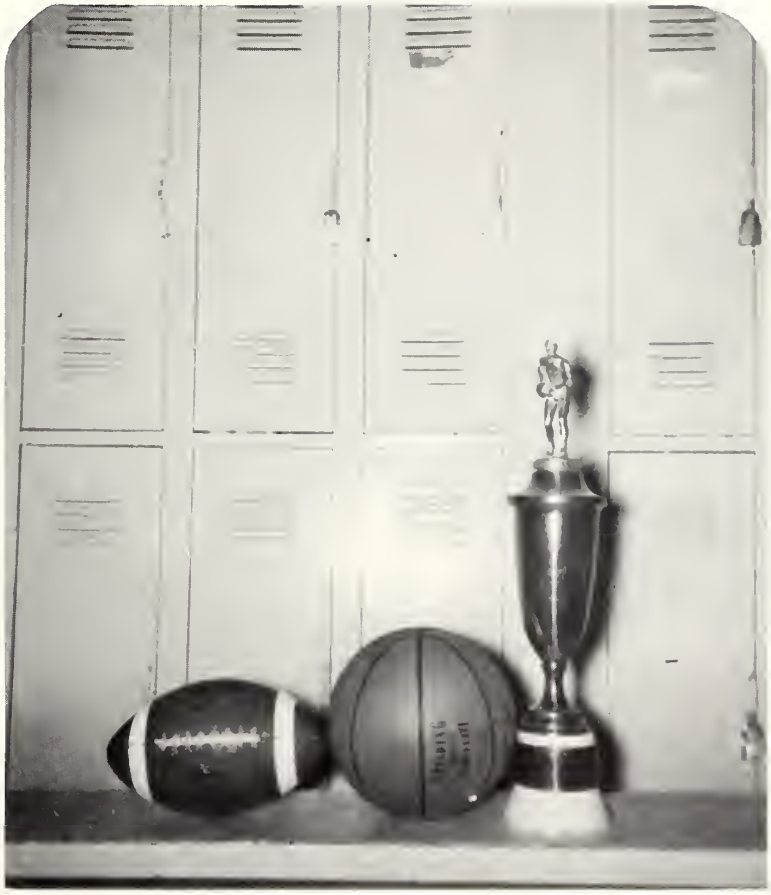

Football

THE VARSITY, First row: Mascots Van Raaphorst, Beaudoin; J. Stebe, C. Dennis, C. Walker, G. Smith, Q. Walker, K. Carson, G. Vandenberg, J. Etienne, W. Poquette, K. Balch. Second row: E. Gablow, N. Helms, C. Pierce, P. Timmer, J. Arvilla, W. Sundburg, J. Bascom, B. Blain, T. Davis, Coach Carey. Third row: B. Bergmann, L. Ingalls, P. Foster, N. Cook, R. Geer, B. Pischner, D. Arnold. Not in picture: Guy Swanson.

RESERVES, First row: Coach Rice, J. Burke, B. Mol, S. Harwood, L. Smith, R. Anderson, T. Mason, C. Pierce, E. O'Neill, Coach Burns, Beaudion. Second row: B. Poquette, R. Muma, B. Morrow, J. Brady, E. Arvilla, R. Vandenberg, G. Smith, F. Ballentine, J. Bingham. Third row: M. Gennett, K. Case, S. LaBlance, S. Supernaw, J. VerWys, T. Lakies, S. Wells, J. Haggard, M. McCann.

RETURNING LETTERMEN FROM 1954 SQUAD. First row: Coach Carey, Joe Etienne, Clayton Walker, Charles Dennis, Walter, Poquette. Second row: Quinton Walker, Gary Smith, Charles Pierce, Guy Swanson. Not in picture: Garry Vandenberg.

Conference Champs

CHS	0	vs	Roger City	13	CHS	13	vs	Boyne City	12
CHS	14	vs	H'r Springs	0	CHS	25	vs	Pellston	6
CHS	7	vs	East Jordan	0	CHS	33	vs	Gaylord	0
CHS	13	vs	Grayling	7	CHS	27	vs	Mancelona	6

THE SENIORS, First row: C. Dennis, C. Walker, G. Smith, Q. Walker, K. Carson, G. Vandenberg, J. Etienne. Second row: B. Bergmann, F. Putman, P. Foster, W. Sundberg, J. Bascom, B. Blain. Third row: C. Pierce, J. Stebe, W. Poquette.

Seniors

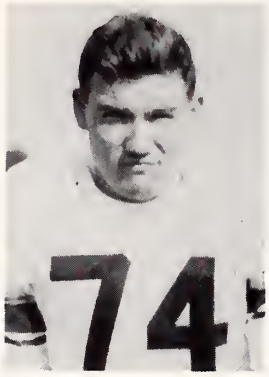

John Bascom: Big John played two years on the varsity, the heaviest man on the team, he became one of our best defensive line men.

Bruce Bergmann: Bruce played tackle for the Rayders. He played mostly defense, but he was always ready to step in and do his share.

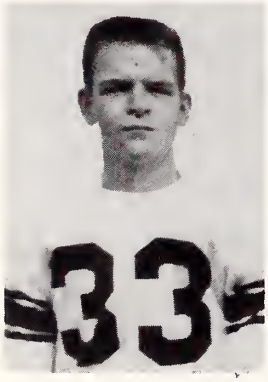

Bill Blain: Bill played guard and although he was not in the game all of the time he always worked hard and kept up the team's spirit.

Kit Carson: Kit was one of the outstanding players on the Rayder team. He received second team all-conference as a tackle, and also played other positions well. He was elected co-captain of the Championship team.

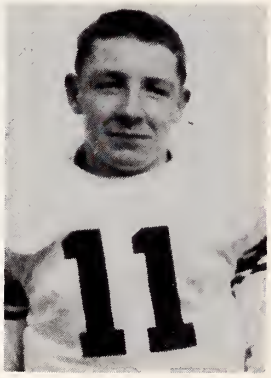

Charlie Dennis: Chuck started the season at right half back and later moved to end. He was one of the best tacklers on the squad at defensive half-back. Chuch missed the last two games because of an arm injury.

Joe Etienne: Joe played regular guard and was outstanding on offense and defense, he also was defensive signal caller. Joe was named to the all-conference first team, all-opponent second team, and honorable mention on all-northwestern and all-state team.

Paul Foster: Paul played with the varsity for the past two years. Although Paul didn't play too much he never misses a football practice. He played defensive end, and was a very hard tackler.

Charles Pierce: Charles played tackle, mostly on defense. In the past two years he has shown great progress. He was one of the bigger men on the Rayder team.

Seniors

Walter Poquette: Walt was another outstanding player on the Rayder team. He played center most of the time, but was switched to tackle and end. Walt made second team all-conference and honorable mention on all-opponent team, also first team all-northwestern and first all-state.

Gary Smith: Gary played tackle this year and was a very fine blocker for the Red Rayders. He had a lot of natural ability and became a fine defensive tackle.

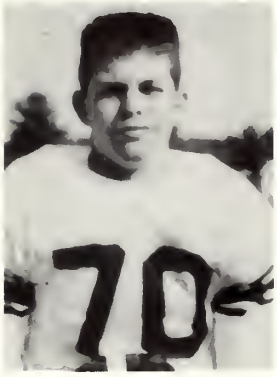

Jerry Stebe: Jerry was the smallest man on the team, but he did the work of a 200 pounder. He played center, and was an excellent downfield blocker.

Wayne Sundburg: Wayne played guard and did a fine job on defense and offense. He always worked hard and kept up the team's spirit.

Guy Swanson: Guy played offense and defense half-back this year. He was one of the hardest hitting tacklers on the squad. Guy was named to the all-conference and all-opponent first teams, also received honorable mention on all-northwestern and all-state teams.

Garry Vandenberg: Bud played half-back and was known all over Michigan for his fine running, and defensive ability. He was elected co-captain of the Rayders and also co-captain of the all-opponent team. Garry was named to the first team in all-conference, all-opponent, all-northwestern and all-state.

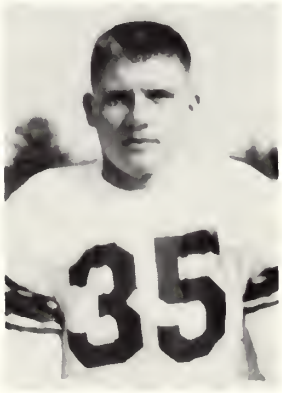

Clayton Walker: Clayton played full-back on offensive and line backer on defense. He was very outstanding on defense for those hard driving tackles. He was very fast and shifty, which made him a very fine broken field runner.

Quinton Walker: Quinn played quarter-back on offense and half-back on defense. His faking was outstanding in the Rayder backfield. He was named to the second teams on all-conference and all-opponent. He also received honorable mention on all-northwestern and all-state teams.

Basketball

THE VARSITY, First row: W. Poquette, J. Etienne, G. Swanson, Q. Walker, G. Vandenberg, C. Dennis, K. Carson. Second row: Coach Carey, N. Cook, T. Davis, J. Gahn, N. Helms, J. Arvilla, H. Timmer, B. Kolker, Mgr. J. Beaudoin.

THE RESERVES, First row: Coach Rice, M. McCann, C. Pierce, L. Smith, R. Mol, D. Putman, S. Harwood, L. Ingalls, Mgr. D. Schuchard. Second row: S. Wells, T. Lykie, R. Goike, F. Genia, J. Bingham, S. Supernaw, J. Haggard, P. Phillips. Third row: R. Vandenberg, S. LaBlance, J. Brady, E. Arvilla. Fourth row: K. Case, M. Gennett.

Action Shots

Kit

Charlie

Joe

Bill

Walt

Guy

Garry

Quin

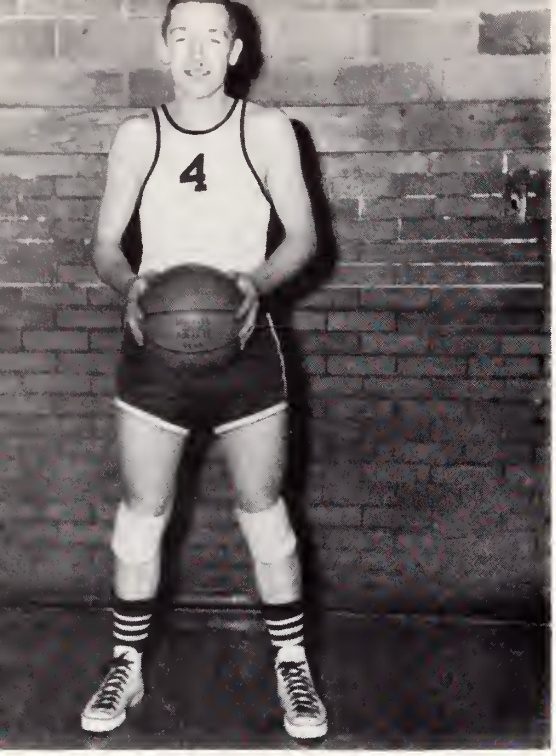

Kit Carson: Kit plays guard and stands five feet nine inches tall. Although not a regular, he has done a fine job as a ball-handler and adds real spark to the team.

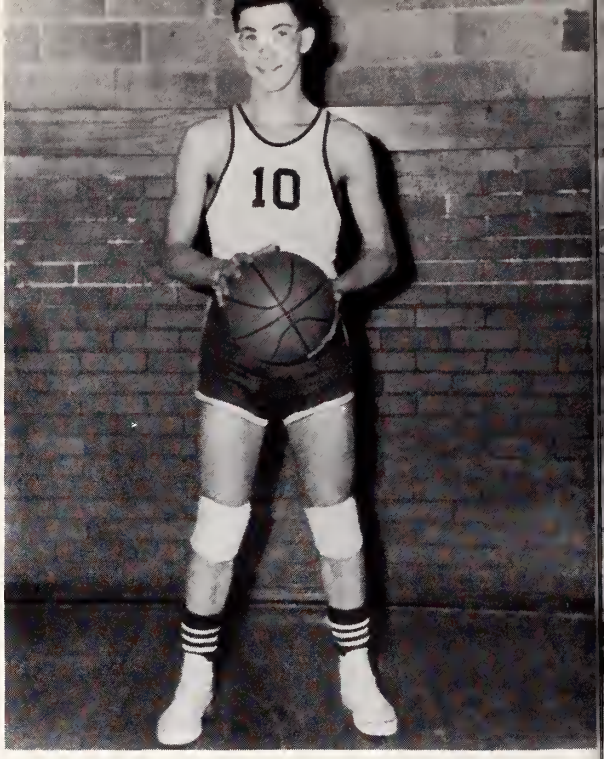

Charles Dennis: Chuck plays forward. This is his second year with the varsity. He has proved to be a fine ball player for the Rayders.

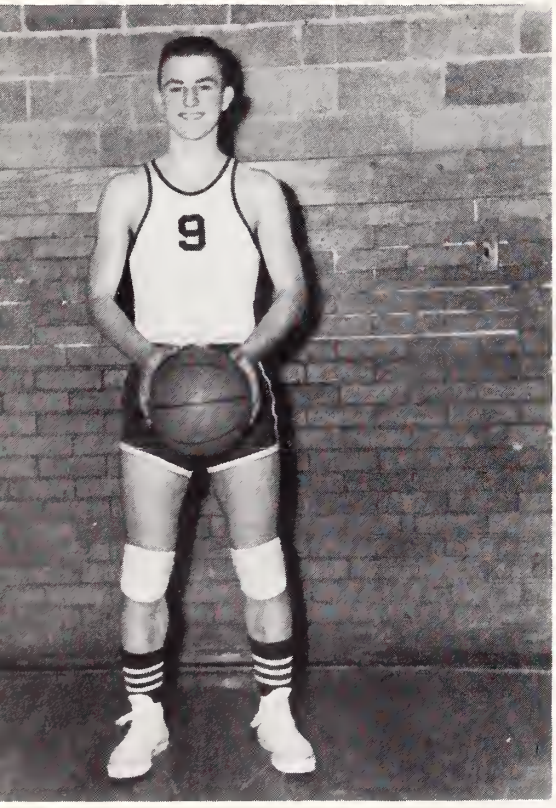

Joe Etienne: Joe stands five feet eleven inches tall and plays guard. He is a two-year veteran with the varsity and has proved to be a fine ball-handler.

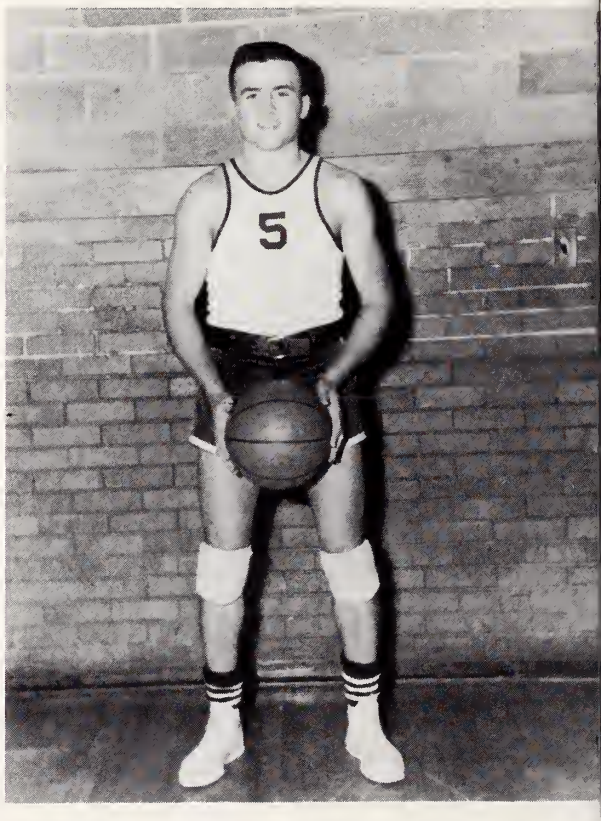

Bill Kolker: Bill is a Rayder forward, and is a good rebounder for the team. This is Bill's first season with the varsity.

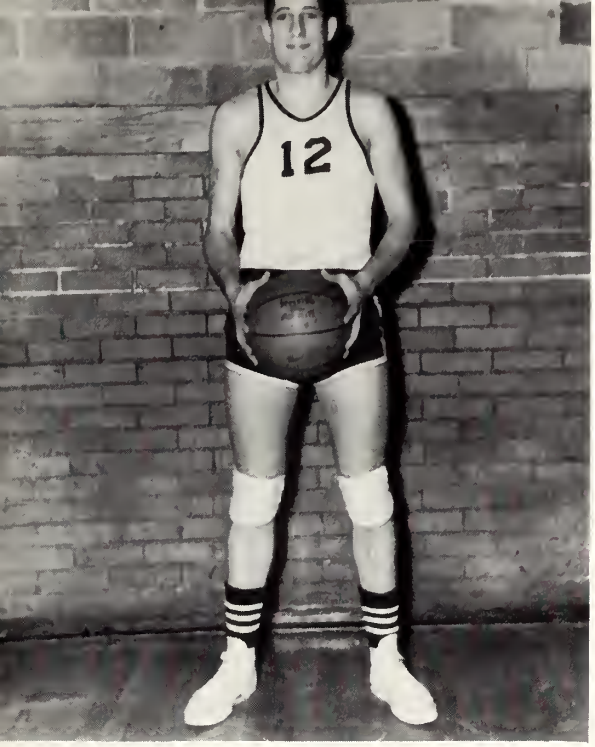

Walter Poquette: Walt plays center, and is a very hard worker. He is also a letterman from his junior year.

Guy Swanson: Guy plays regular guard, and was on the all-conference team in his junior year. He is a top prospect for the team this year.

Garry Vanderberg: Garry is a returning letterman from last year, who plays forward. He has done a fine job as a defense player this season.

Quinton Walker: Quinn has been the regular center for the varsity the last two years. And was also elected to the all-conference team his junior year.

RETURNING LETTERMEN FROM 1954 SQUAD, First row: Coach Carey, Kit Carson, Quinton Walker, Second row: Garry Vandenberg, Charles Dennis, Ken Balch, Joe Etienne, Walter Poquette, Guy Swanson.

VARSITY AND RESERVE RECORDS FOR THE PAST FOUR YEARS

VARSITY			RESERVES		
FOOTBALL	Wins	Losses	FOOTBALL	Wins	Losses
1952	4	3	1952	3	1
1953	7	0	1953	4	0
1954	6	1	1954	4	1
1955	7	1	1955	4	Tied 1
BASKETBALL	Wins	Losses	BASKETBALL	Wins	Losses
1952-53	13	1	1952-53	7	7
1953-54	11	1	1953-54	15	1
1954-56	14	2	1954-55	13	3
1955-56	??	?	1955-56	??	?

Track

TRACK TEAM

First row: N. Helms, J. Arvilla, G. Vandenberg, G. Swanson, Q. Walker, G. Smith, L. Ingals, W. Poquette, P. Gaskin, E. O'Neill. Second row: R. Anderson, L. Smith, M. McCann, S. Harwood, B. Mol, B. Kolker, J. Etienne, M. Gibbons, C. Dennis, K. Carson, C. Walker, T. Davis, Coach Coleman. Third row: J. Haggard, K. Case, S. Supernaw, R. Vandenberg, T. Lakies, S. LaBlance, N. Cook, S. Wells, J. Bingham, A. Arvilla, M. Gennett, B. Poquette.

Senior Trackmen

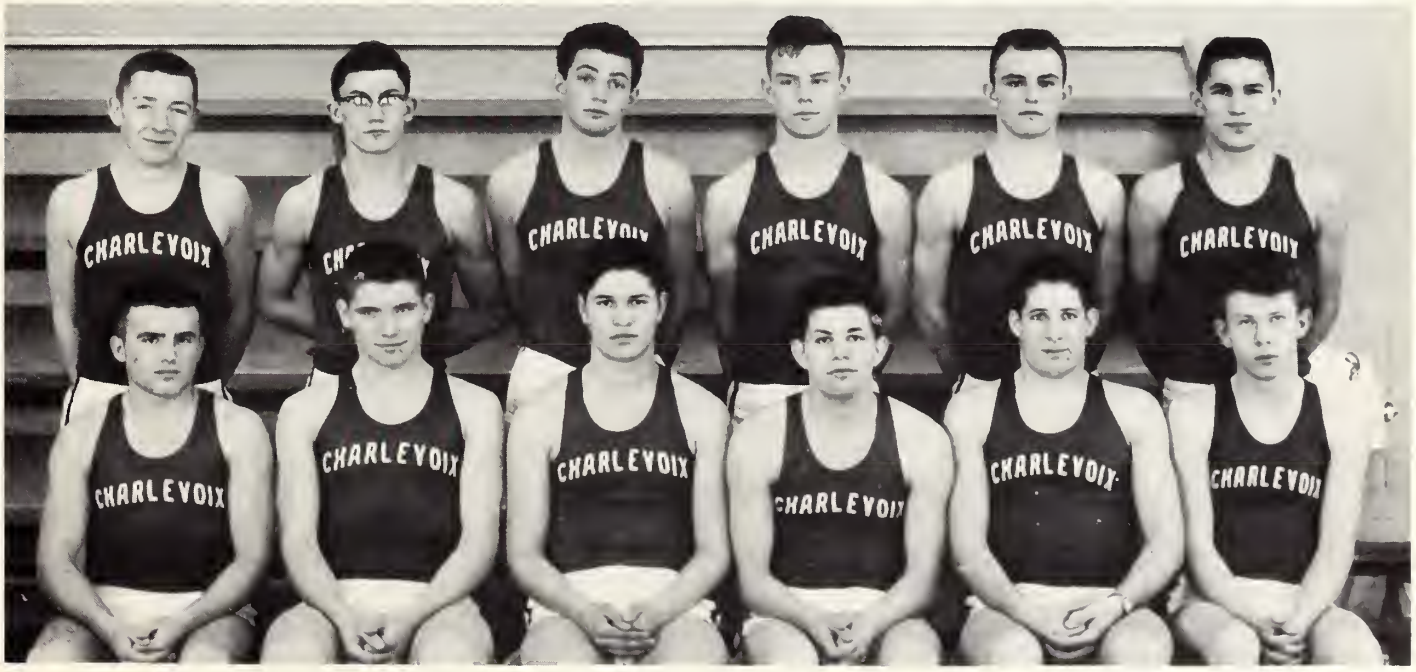

First row: Bill Kolker, Garry Vandenberg, Quinton Walker, Gary Smith, Walt Poquette, Pete Gaskin. Second row: Kit Carson, Charles Dennis, Mike Gibbons, Guy Swanson, Joe Etienne, Clayton Walker.

Cheer Leaders

VARSITY CHEERLEADERS
M. Davenport, J. Cunningham, C. Duerr, S. Cunningham.

RESERVE CHEERLEADERS
W. Russell, M. Schuchard, S. Duerr, E. Boss.

Music

First row: J. Neilson, M. Berg, P. Rabb, J. Cunningham, D. Durance, S. Miles, J. Brady, S. Crump, J. Crump. Second row: M. Baker, D. Geneit, J. Stewart, M. Davenport, J. Heilig, S. Duerr, E. Boss, J. Cross, N. Juilleret, J. Allison. Third row: M. Rabach, S. Cunningham, D. Guild, R. Bearss, C. Burgis, R. Mol, I. Parsons, W. Poquette, D. Miles, S. Harwood.

OFFICERS

Kit Carson, Student Director
Marylee Baker, Secretary
Susan Crump, President
Sharon Belding, Librarian
Carolyn Stoel, Treasurer

First row: R. Mayne, Mr. Odmark, B. Lewis, K. Lewis, S. Grate, J. Allison, C. Stoel, S. Swanson. Second row: B. Jarvis, R. Schultz, R. Smith, W. Russell, A. Schroeder, S. Gill, E. Miller, L. Sanford, L. Elzinga. Third row: L. Ingalls, J. Arvilla, M. Neff, K. Carson, P. Bulow, J. Stebe, B. Purdy, C. Peters.

MAJORETTES

Susan Crump
Janet Crump, Drum Major
Roberta Mayne

Choir

First row: C. Stoel, C. Maxfield, M. Case, J. Stewart, B. Lewis, H. Swab, J. Cunningham, N. Wallace, M. Supernaw, J. Elzinga. Second row: L. McGinnis, N. Brodin, E. McClellan, B. Smith, M. Boss, W. Ward, J. Brady, C. Kohn, S. Grate, M. Baker, J. Cross, M. Foley. Third row: S. Perron, D. Sharrow, L. Frye, S. Swanson, M. Coatta, E. Arnold, A. Schroeder, S. Gill, D. Geneit, S. Miles, S. Cunningham, N. Cook, S. Wood. Fourth row: C. Belfy, G. LaBlance, C. Genia, C. Curtis, M. George, P. Bulow, M. Bascom, J. Neilsen, D. Marme, A. Pease, K. Lewis, M. Davenport, M. Kiogima, Mr. Odmark.

Varsity Band

First row: J. Burns, K. Oleksy, H. Bruce, S. Wells, C. Curtis, B. Balch, L. Sanford, R. Muma, G. Curtis, J. Davis, J. Ingalls, B. Seymour. Second row: J. Stutzman, L. Towsley, P. Colburn, S. Harrington, D. Heise, M. Novak, N. Koteskey, D. Parsons, E. Russell, S. Richardson, M. VerWys, R. Davis, J. Martin. Third row: E. Arvilla, B. Kroll, B. Coleman, S. Supernaw, R. Vandenberg, J. Bingham, G. Chew, J. Dutcher, N. Klooster, J. VerWys, R. Riley, Mr. Odmark.

Activities

Junior Class Play

"MY LITTLE MARGIE" April 8, 1955

Kit Carson ..... Mr. Albright
Jean Stockwell ..... Margie
Martin Johnson ..... Freddie
Marylee Baker ..... Mrs. Odetts
Jill Stewart ..... Madam Nasif
Quinton Walker ..... Sir Syaid Nasif
Joan Heilig ..... Roberta
Janet Crump ..... Nurse
Joe Etienne ..... Mr. Honeywell
Walter Poquette ..... Assassin
Carolyn Stoel ..... Miss Sherman
Charles Pierce ..... Bell Boy

Martin Johnson, Jean Stockwell, Marylee Baker

Kit Carson, Jill Stewart, Martin Johnson, Quinton Walker, Jean Stockwell

Senior Class Play

"PHANTOM OF THE HIGH SCHOOL" November 8, 1955

Mindy ..... Jean Stockwell
Rick ..... Kit Carson
Randolph ..... Martin Johnson
Julie ..... Wanda Ward
Alan ..... Quinton Walker
Miss Harker ..... Susan Crump
Miss Winslow ..... Joan Heilig
Miss Benson ..... Jill Stewart
Norma Janeway ..... Marylee Baker

Lanny ..... Jim Haggard
Evelyn Cole ..... Carolyn Stoel
Mr. Gibney ..... Joe Etienne
Marty Redmond ..... Mike Gibbons
Betty ..... June Elzinga
Nina ..... Artis Geer
Sue ..... Connie Maxfield
Chuck ..... Walter Poquette
Madrigan ..... Wayne Sundberg

June Elzinga, Artis Geer, Walter Poquette, Kit Carson, Quinton Walker, Connie Maxfield.

Wanda Ward, June Elzinga, Joan Heilig, Martin Johnson

J-Hop

The Grand March

WATER WONDERLAND
May 28, 1955

President Martin Johnson
leading Grand March

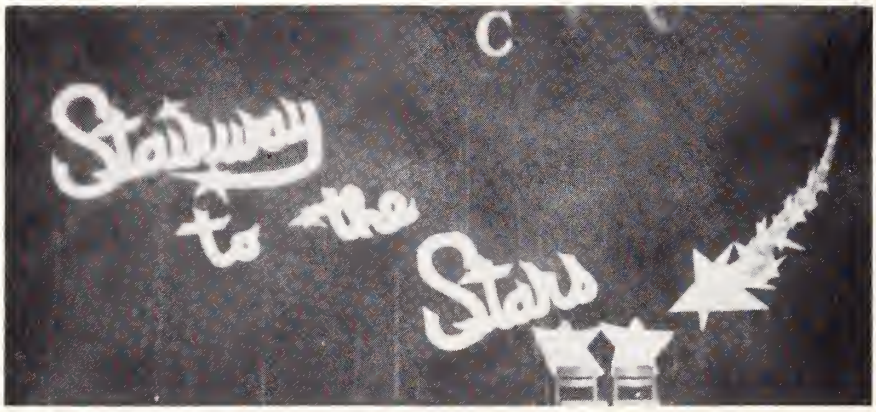

STAIRWAY TO THE STARS, December 27, 1955

Christmas Ball

King Guy Swanson and Queen Susan Crump of the Christmas Ball with James Haggard and Wanda Ward.

A good time was enjoyed by all.

Home Coming

Queen Merrie Case and Co-Captains, Garry Vandenberg (35) and Kit Carson (11)

Seniors' Prize-Winning Float

Queen Merrie being crowned by Mayor James Hiller at the half of the Boyne City game. Her court, left to right: Janet Crump, Wanda Ward, Sandra Kaunitz and Susan Crump.

Charlevoix defeated Boyne City, 13-12, that evening, to overcome their strongest competitors and gain the Conference Championship

Seniors' Homecoming Dance

Decorating float

Flash Staff

First row: G. Smith, T. Davis, J. Arvilla, C. Walker, K. Carson, C. Stoel, Editor; R. Mayne, S. Gill, J. Etienne, Q. Walker, J. Haggard, L. Smith, D. Miles. Second row: Mr. Maltby, advisor; J. Roberts, D. Geneit, A. Schroeder, S. Swanson, L. Bergman, W. Russell, C. Belfy, N. Juilleret, N. Cross, M. Supernaw, M. Schuchard, S. Duerr, S. Cunningham, M. Wojan. Third row: J. Stewart, C. Gregory, S. Perron, S. Grate, J. Brady, B. Smith, J. Davis, F. Martin, L. Sanford, N. Brodin, J. Reynolds, S. Wood, A. Ratigan, J. Cross, W. Ward, M. Baker. Fourth row: A. Pease, J. Neilsen, M. Case, N. Wallace, M. Davenport, J. Cunningham, P. Bulow, J. Crump, M. Black, B. Lewis, M. Foley, D. Guild, B. Jarvis, M. Neff, S. Crump, J. Hielig, C. Maxfield, J. Elzinga.

Yearbook Staff

First row: Mr. Maltby, advisor; M. Baker, S. Crump, J. Stockwell, editor; J. Neilsen, C. Stoel. Second row: J. Etienne, W. Sundberg, P. Allers, M. Gibbons, J. Haggard, C. Pierce, M. Johnson, C. Walker.

Student Council

First row: Mr. Bingham, advisor; C. Harwood, B. Mol, E. Belfy, J. Stockwell, G. Vandenberg, K. Carson, T. Davis, J. Cunningham, M. Schuchard, S. Cunningham, R. Koteskey. Back row: J. Dennis, S. Supernaw, B. Kroll, J. Ladd, K. Case, S. Wells, M. Kotesky, J. Davis, M. Bingham, J. Dutcher, C. Boss.

Pep Club

First row: E. Peters, K. Pierce, E. Trimble, A. Knulik, K. Neff, J. Schofield, S. Tuomela, J. Curtis. Second row: A. Schroeder, S. Cunningham, J. Cunningham, M. Davenport, D. Geneit, K. Fessenden, Mrs. Courtade, supervisor; A. Ratigan, President; N. Juilleret, E. Boss, S. Duerr, M. Schuchard, W. Russell, P. Rabb, D. Taylor. Third row: C. Burgess, J. Davis, B. Smith, N. Cross, J. Ingalls, G. Curtis, C. Belfy, J. Cross, W. Ward, M. Foley, R. Mayne, D. Guild, C. Stoel, D. Bartlett, A. Martin, J. Elzinga, F. Hayse, C. Riley. Fourth row: E. Miller, M. Boss, J. Brady, S. Swanson, S. Wood, M. Berg, S. Peron, S. Grate, N. Cook, A. Hester, M. Baker, V. Miller, M. Novak, E. Towsley, S. McBride, M. Rabach, L. Holmes, N. Brodin, D. White, C. Gregory, J. Reynolds. Fifth row: J. Burns, S. Crump, M. Case, N. Wallace, C. Maxfield, J. Crump, B. Jarvis, C. Curtis, L. Bergmann, P. Bulow, M. Kotesky, L. Erber, K. Oleskey, M. Neff, M. Supernaw, K. Ward, C. Novotny, L. Towsley, F. Martin, S. Gill, B. Lewis, J. Stewart.

Mock Election

Girls		Boys
Carolyn Stoel	Most Popular	Guy Swanson
Merrie Case	Prettiest	
	Most Handsome	Clayton Walker
Wanda Ward	Cutest	Guy Swanson
Wanda Ward	Best Dressed	Kit Carson
Betti McDermott	Best Dancer	Walter Poquette
Artis Geer	Most Athletic	Garry Vandenberg
Rosemary Schoals	Prettiest Hair	Peter Gaskin
Jill Stewart	Class Wit	Michael Gibbons
Sharon Belding	Class Musician	Clarence Peters
Jean Stockwell	Most Likely to Succeed	Martin Johnson
Joan Heilig	Versatile	Clayton Walker
Susan Crump	Charming Smile	Guy Swanson
Joan Roberts	Optimistic	Jim Haggard
June Elzinga	Pessimistic	Michael Gibbons
Artis Geer	Tallest	Harold McClanaghan
Rexine Wood	Shortest	Doug Reynolds
Jill Cross	Class Cut-Up	Joe Etienne
Carolyn Stoel	Class Worker	Charles Pierce
Connie Maxfield	Most Polite	Martin Johnson
Carolyn Stoel	Done Most for Class	Charles Pierce
June Elzinga	Class Arguer	Michael Gibbons
Sharon Belding	Most Sophisticated	Harold McClanaghan
Marylee Baker	Class Giggler	Quinton Walker
Jill Cross	Tall Tale Teller	Gary Smith
Sharon Belding	Class Artist	Jim Haggard
Marylee Baker	Most Likeable	Charles Dennis
Jill Cross	Hot Rodder	Garry Vandenberg
Artis Geer	Best Athlete	Garry Vandenberg
June Elzinga	Man Hater	
	Woman Hater	Robert Mathews
Yvonne Hulse	Most Intelligent	Martin Johnson
Joan Roberts	Class Politician	Charles Pierce
Wanda Ward	Prettiest Eyes	Doug Reynolds
Jean Stockwell	Best Actress	
	Best Actor	Kit Carson
Janet Crump	Best Personality	Guy Swanson
Yvonne Hulse	Most Bashful	Melvin Gennett
	Ladies Man	Charles Dennis
Merrie Case	Beau Catcher	
The Twins	Most Friendly	Bruce Bergman
Yvonne Hulse	Most Serious	Paul Allers
Marylee Baker	Class Chatterbox	Jim Haggard
Sharon Belding	Cleverest	Wayne Sundberg
Jill Stewart	Happy-Go-Lucky	Gary Smith

Class Will

I,	Leave:
Paul Allers	My homeroom seat to Eddie Belfy.
Marylee Baker	My homeroom desk to Beth Lewis.
John Bascom	My homeroom desk to Barry Pischner.
Sharon Belding	All the beautiful young things to Larry Smith's charm.
Bruce Bergmann	Coach's dressingroom to Coach Carey.
Bill Blain	My place on the bench to anyone who wants it.
Kit Carson	As I just got started.
Merrie Case	My seat in homeroom and my books to my brother, Kenneth.
Ron Coleman	Government class to the juniors.
Jill Cross	All my fun in high school to David, Butch, and Sam.
Janet Crump	My majorette position to Roberta Mayne, and my band seat to Sue Gill.
Susan Crump	All the fun of my senior year to Marilyn Neff.
Charles Dennis	The high school to my brothers, Jim and Bob.
June Elzinga	My chemistry book to some lucky sophomore.
Joe Etienne	All the beautiful women to Larry Ingalls, that lady killer
Paul Foster	Peace to Mr. Coleman.
Phyllis French	Financially broke.
Pete Gaskin	This grind to anyone who wants it.
Artis Geer	Financially embarrassed.
Melvin Gennett	To make room for next year's seniors.
Michael Gibbons	My example as an inspiration for future students of C.H.S.
Tom Goike	Those pretty pictures on the wall in room 100.
Jim Haggard	C.H.S. and its wonderful teachers to brother John.
Alice Harvey	Probably broke.
Joan Heilig	Charlevoix High to the many other fortunate students.
Yvonne Hulse	My cherished possessions and my books to Donna and Mabel.
Martin Johnson	Before the building falls on me.
Sandra Kaunitz	All the fun I've had in my senior year to Nancy Wallace.
Bill Kolker	Period.
Robert Mathews	With great pleasure and as fast as my car will take me.
Vernon Mathews	As fast as my motorcycle will carry me.
Connie Maxfield	My swell teachers to the fortunate underclassmen.
Harold McClanaghan	To make room for next year's classes.
Betti McDermott	My footsteps to echo in the halls.
Clarence Peters	My cornet to my sister.
Charles Pierce	To the juniors: The control of the high school.
Walter Poquette	My experience to Larry Ingalls.
Douglas Reynolds	Mr. Carey at the mercy of other kids.
Joan Roberts	My ability to drive a car to Mr. Novak.
Richard Sanford	All my books to my sisters and my desk to whoever gets it.
Rosemary Schoals	All the work I haven't done.
Gary Smith	With a cloud of dust, and a hearty, "Goodbye, O Max."
Jerry Stebe	The fun on the bus to Bill Purdy.
Howard Steen	My homeroom desk to Bill Purdy.
Jill Stewart	C.H.S. to my brothers and the good times in the senior class to Joel.
Jean Stockwell	Physics to Donna and Bobby.
Carolyn Stoel	C.H.S. to Betty and Shirley.
Wayne Sundberg	My Homer and Jethro records to Barry Pischner.
Guy Swanson	My school tools to the next senior that sits in my desk.
Garry Vandenberg	My athletic position to my brother.
Clayton Walker	My shoulder pads to Kenny Balch.
Quinton Walker	Broke, but with my diploma.
Wanda Ward	My senior year to Judy Cunningham.
Don Wells	Everything to Kenny Balch.
Dan White	My high school days to Kenny Whitley.
Rexine Wood	My government book to Pat Collon.

Class Prophecy

NAME	MOST MEMORABLE OCCASION	AMBITION FOR 1966	MOST CHERISHED POSSESSION
Paul Allers	My 2900-mile boat trip to New York.	Sail my own ship around the world.	My car.
Marylee Baker	My week in Grand Rapids with Wanda.	To be an expert on jui jitsu.	Family, friends, and memories.
John Bascom	September 13, 1954.	A big bankroll.	My '39 Ford.
Sharon Belding	Easter of 1955.	To have published my first book.	Pablo.
Bruce Bergmann	Time spent at deer hunting camp.	To be an Admiral in the Navy.	My deer rifle and my dog, Jack.
Bill Blain	Hunting trip to Deward.	To be a prosperous businessman.	My friends.
Kit Carson	When I was team mascot at the state finals.	To be or not to be. That is the question.	My dad's gas pumps.
Merrie Case	The 1955 Homecoming.	To be a successful school teacher and model.	My class ring, my family, and memories.
Ronald Coleman	August 8, 1954.	Started on my second million and my 20th wife.	My car, my ring, and my girl.
Jill Cross	Summer of 1955.	To join the largest motorcycle club in the U.S.	Family, memories, Jackie, and Ed.
Janet Crump	My first appearance as majorette.	To be a successful air hostess.	My class ring.
Susan Crump	Homecoming of 1955.	To become a very successful nurse.	My family.
Charles Dennis	When I didn't catch the East Jordan football player.	Have a college degree or be in the Army or Navy.	I don't have it yet.
June Elzinga	The day I received "Star".	Be a veterinarian, jet pilot, and horse trainer.	My horses and memories.
Joe Etienne	The night Terry and I went to the Bundy Jamboree.	To be a millionaire and to become a pro golfer.	My "Fliver" (cheap car)
Paul Foster	Going to the M.S.U. - Marquette game last year.	Be president of General Motors	A double barrel shot gun.
Phyllis French	Vacation time.	To be happily married.	My engagement ring.
Peter Gaskin	When I went to the hockey races at Chestonia.	To be ten years older	My open-toed sneakers.
Artis Geer	When Michigan State won the 1952 Rose Bowl game.	To be one of the world's greatest jet pilots.	Me, Jack, my mother's piano, and Yvonne.
Melvin Gennett	The day I started high school.	To have a home and family.	My class ring.
Michael Gibbons	The summer of 1955.	To be a valuable asset to my country.	People of all sorts.
Tom Goike	When I caught my foot on a study hall desk and fell.	Be owning a sports car and working for Ford.	My choo-choo train.
Jim Haggard	The summer of 1955	To be a prosperous commercial artist.	My check book.
Alice Harvey	The time I forgot my Latin exam.	I never was ambitious.	Family and friends.
Joan Heilig	Summer of 1954.	Be a nurse at the Charlevoix Hospital.	My family and friends.

Class Prophecy

NAME	MOST MEMORABLE OCCASION	AMBITION FOR 1966	MOST CHERISHED POSSESSION
Yvonne Hulse	When I was laughing, and Mr. Bingham called on me.	Be secretary to the president of General Motors.	My parents, Artis, my other friends, and books.
Martin Johnson	The night I taught Joan Roberts how to drive.	To teach mathematics in C. H. S.	My memories of C. H. S.
Sandra Kaunitz	The summer of 1955.	To be a designer.	My parents and the keys to the car.
Bill Kolker	Taking 1st in a Conference Track Meet in 100 & 220.	Be a mechanical engineer.	My ribbons and medals
Robert Mathews	My first spill on my motorcycle	Sailing on the Great Lakes.	My motorcycle.
Vernon Mathews	My first airplane ride.	Be an A. & E. mechanic	My bow and arrows.
Clnnie Maxfield	The crazy good times at Lake Louise.	To be successful in something worthwhile.	My class ring and a certain straw hat.
Harold McClanaghan	My first boat ride.	To be in Paris.	Phonograph and records.
Betti McDermott	The year I spent on Long Island, New York	To be a physical education teacher.	Jerry's school sweater and my cross.
Clarence Peters	The fall of 1955.	To be a retail store operator.	My car.
Charles Pierce	Christmas night, 1954	To be all out for the top.	An over-ambitious dream of happiness.
Walter Poquette	The Friday of November 13, 1954.	To be an engineer and be happily married.	My medals.
Douglas Reynolds	The day I was born.	To shame Mike McCann in the world of pool.	My country shower shoes.
Joan Roberts	The day I met Sue.	Be as happy as I am now.	Mother, brothers, sisters, and friends.
Richard Sanford	Homecoming of 1955.	To complete ten years in the Navy.	My car and my ring.
Rosemary Schoals	The time Sue and I missed our Latin exam.	To be the same as I am now.	My friends.
Gary Smith	When I went to the Siberian Cheesehound Meeting.	To be ten years older.	My brain
Gerald Stebe	Horseback riding last winter.	Be a hobo in the Navy.	My cornet and class ring.
Howard Steen	Watching the All-Star baseball game.	Have my first million.	My class ring.
Jill Stewart	When Vicky and I smashed my dad's car.	Be a nurse in the jungles of Panama.	Good times in C. H. S., my brothers, and dad's car.
Jean Stockwell	The nights the plays were over.	To break the sound barrier in a jet fighter.	My memories and my friends.
Carolyn Stoel	Summer of 1954.	To have written a good selling biography.	Memories and my friends.
Wayne Sundberg	The day I entered C. H. S.	To be a world-famous skin diver.	My '40 Ford.
Guy Swanson	The day I became a noble senior	To be shooting mugwumps in the Sahara Desert.	My class ring.
Garry Vandenberg	The night I was on television for football honors.	Be a state policeman and own a new Cadillac.	My parents and my little Blue Diesel
Clayton Walker	Blocking against Boyne City, October 14, 1955	Be a Sergeant in the Michigan State Police	My watch, ring, and football jersey.
Quinton Walker	The day Wanda and I tore the goal posts down.	To be handsome like Joe and Guy.	All the money I spent in my senior year.
Wanda Ward	The time Quinn took me to the Weather Vane to eat.	To be a registered nurse.	My mother, Gordon, and Quinton.
Don Wells	Watching the Tigers beat Boston.	To have a few million and still be single.	My class ring and shotgun.
Dan White	Leaving Pennsylvania.	To have the sharpest rod on the road.	My class ring.
Rexine Wood	My first Donkey-Basketball game.	To finish school	My Dad's car.

Class History

P. Allers

M. Baker

S. Belding

B. Bergmann

M. Case

S. and J. Crump

C. Dennis

J. Etienne

J. Elzinga

V. Foster

H. Geer

M. Gibbons

J. Haggard

A. Harvey

J. Heilig

Y. Hulce

M. Johnson

C. Maxfield

H. McClanaghn

J. Roberts

K. Sanford

R. Schools

G. Smith

J. Stobe

H. Steen

J. Stewart

J. Stockwell

C. Stoel

G. Vandenberg

W. Ward

Q. Walker

D. Wells

CHAR UBLIC LIBRARY
10 STREET
CHARLEVOIX, MI 49720